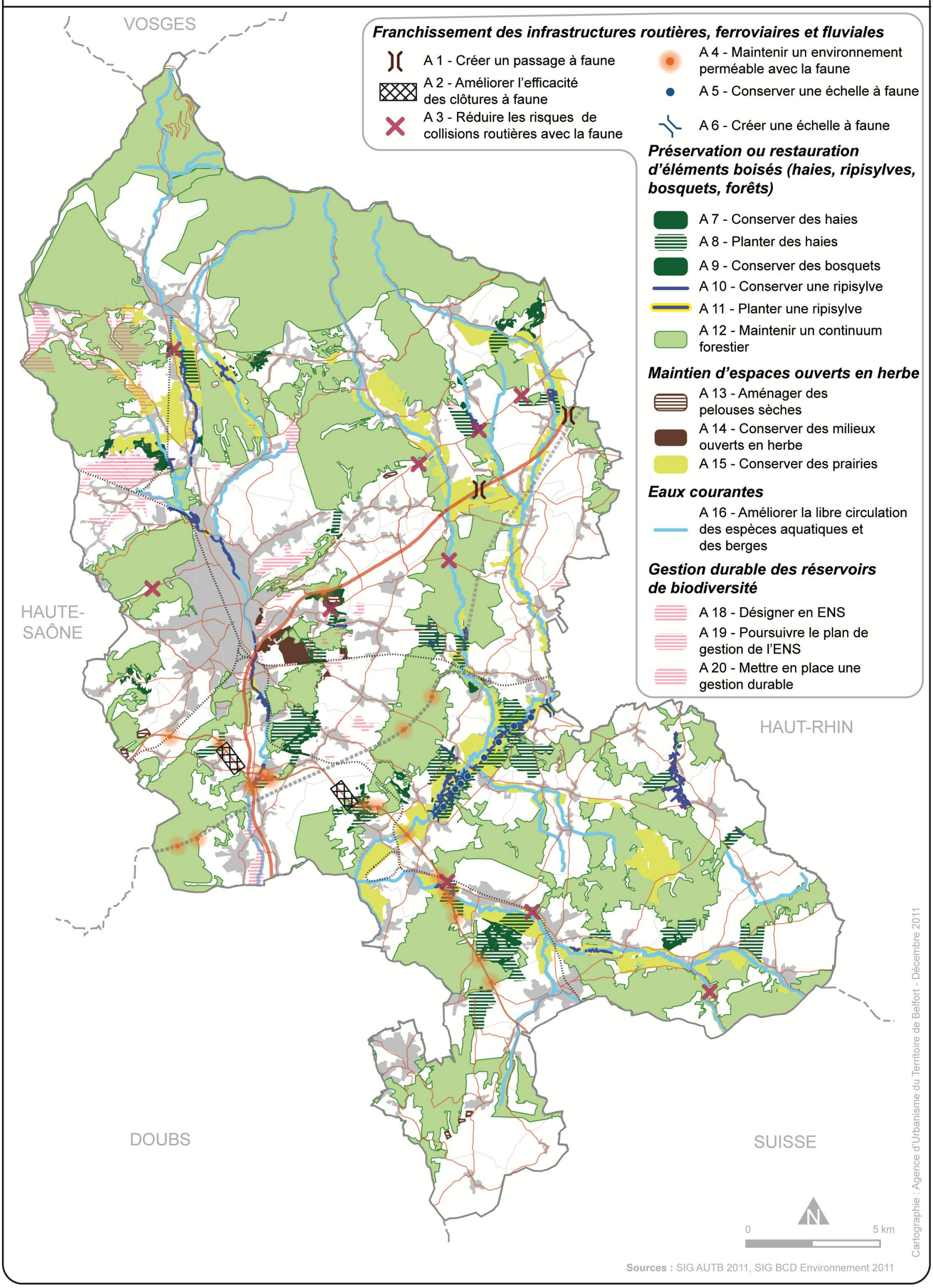> Trame verte et bleue - catalogue d'actions